Eastern Western Motor Group

Car Deal Warehouse

2018(18) Audi Q3

£13,499

1.4 TFSI CoD S line Edition SUV 5dr Petrol S Tronic Euro 6 (s/s)

(150 ps) 2l Automatic



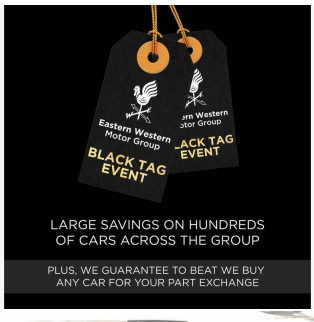

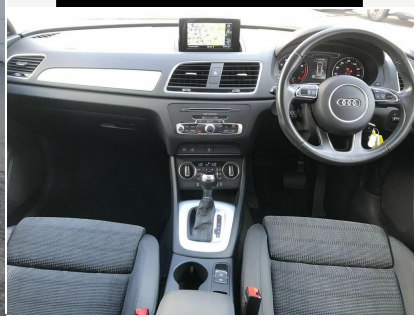

Registered	Mileage	Engine Size	Fuel Type	Transmission	Fuel Consumption
2018(18)	31,218 miles	2 l	Diesel	Automatic	53.3 milesPerGallon

Car Deal Warehouse

Eastern Western

100 West Street, Glasgow, Glasgow, G5 8AW United Kingdom

0141 272 5014

Opening Hours

Monday	09:00 - 18:00
Tuesday	09:00 - 18:00
Wednesday	09:00 - 18:00
Thursday	09:00 - 18:00
Friday	09:00 - 18:00
Saturday	09:00 - 17:00
Sunday	12:00 - 17:00