Eastern Western Motor Group

Car Deal Warehouse

2018(68) SEAT Ateca

£9,699

1.0 TSI Ecomotive SE L SUV 5dr Petrol Manual Euro 6 (s/s) (115 ps)

1l Manual



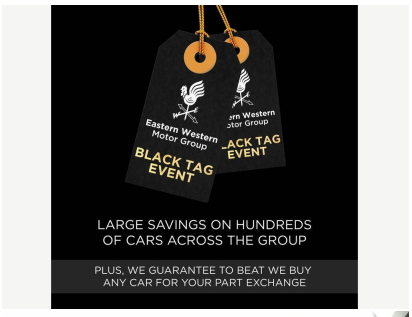

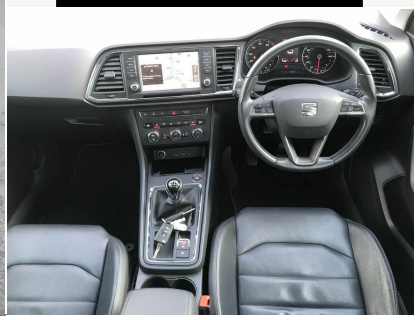

Registered	Mileage	Engine Size	Fuel Type	Transmission	Fuel Consumption
2018(68)	41,803 miles	1 l	Petrol	Manual	52.3 milesPerGallon

Car Deal Warehouse
Eastern Western

100 West Street, Glasgow, Glasgow, G5 8AW United Kingdom

0141 272 5014

Opening Hours

Monday	09:00 - 18:00
Tuesday	09:00 - 18:00
Wednesday	09:00 - 18:00
Thursday	09:00 - 18:00
Friday	09:00 - 18:00
Saturday	09:00 - 17:00
Sunday	12:00 - 17:00